

ARIBBEAN SEA

$C = 48.72'$   
 $T = 2471'$   
 $N 88^{\circ} 09' 04'' W$   
 $N 59^{\circ} 20' 51'' E$

$C = 51.18'$   
 $T = 2604'$   
 $N$

$C = 51.51'$   
 $T = 2604'$   
 $N 85^{\circ} 56' 00'' W$

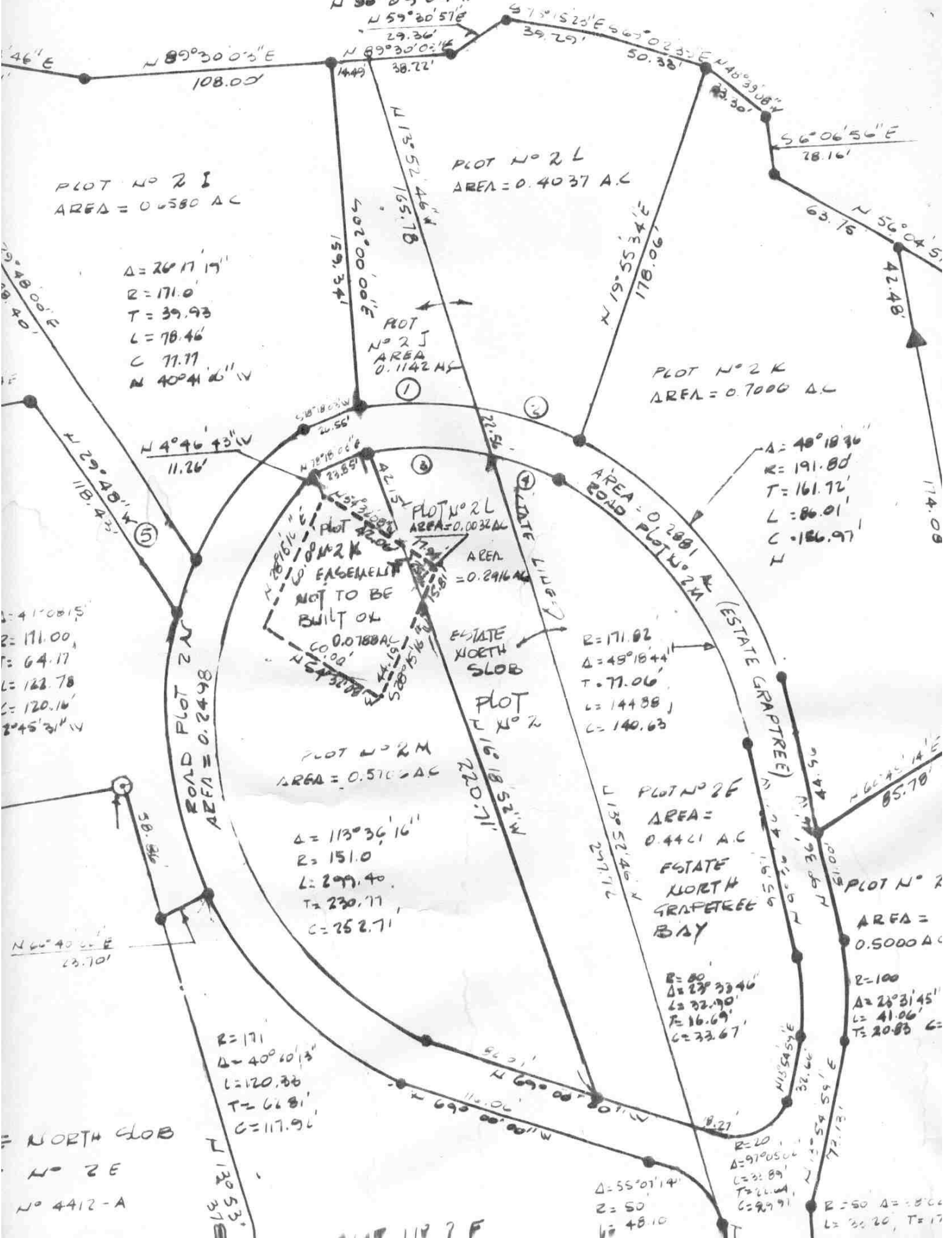

PLOT NO 2 I  
AREA = 0.6580 AC

PLOT NO 2 L  
AREA = 0.4037 AC

$\Delta = 26^{\circ} 11' 17''$   
 $R = 171.0'$   
 $T = 39.93'$   
 $L = 78.46'$   
 $C = 77.77'$   
 $N 40^{\circ} 41' 06'' W$

PLOT NO 2 J  
AREA = 0.1142 AC

PLOT NO 2 K  
AREA = 0.7000 AC

$\Delta = 48^{\circ} 18' 36''$   
 $R = 191.80'$   
 $T = 161.72'$   
 $L = 86.01'$   
 $C = 186.97'$   
 $T$

NOT TO BE BUILT ON  
ESTATE NORTH SLOB  
AREA = 0.0788 AC

PLOT NO 2 L  
AREA = 0.0034 AC

AREA = 0.2916 AC

ROAD PLOT 2M (ESTATE GRAPTREE)  
AREA = 0.2881 AC

PLOT NO 2 M  
AREA = 0.5706 AC

$\Delta = 113^{\circ} 36' 16''$   
 $R = 151.0'$   
 $L = 299.40'$   
 $T = 230.77'$   
 $C = 252.71'$

$R = 171.82'$   
 $\Delta = 49^{\circ} 18' 44''$   
 $T = 77.06'$   
 $L = 144.88'$   
 $C = 140.63'$

PLOT NO 2 F  
AREA = 0.4421 AC  
ESTATE NORTH GRAPTREE BAY

$R = 80'$   
 $\Delta = 29^{\circ} 33' 46''$   
 $L = 32.70'$   
 $T = 16.69'$   
 $C = 33.67'$

PLOT NO 2  
AREA = 0.5000 AC

$R = 100'$   
 $\Delta = 28^{\circ} 31' 45''$   
 $L = 41.06'$   
 $T = 20.83'$   
 $C =$

$R = 171'$   
 $\Delta = 40^{\circ} 40' 13''$   
 $L = 120.38'$   
 $T = 66.81'$   
 $C = 117.96'$

NORTH SLOB  
NO 2 E  
NO 4412-A

$\Delta = 55^{\circ} 07' 14''$   
 $R = 50'$   
 $L = 48.10'$

$R = 20'$   
 $\Delta = 97^{\circ} 05' 06''$   
 $L = 32.89'$   
 $T = 22.04'$   
 $C = 29.91'$

$R = 50'$   
 $\Delta = 8^{\circ} 00'$   
 $L = 30.20'$   
 $T = 17'$